巾帼心向党　初心书华章

——庆祝建党100周年暨云霄县女书画家协会“三八妇女节”书画展

前　言

2021年是中国共产党诞辰100周年，全国人民在党的领导下发奋图强，砥砺前行，取得举世瞩目的伟大成就，书写了国家和民族发展的壮丽华章。又值“三八”国际妇女节来临之际，为庆祝建党100周年，回顾艰苦创业历程，弘扬红色文化精神，展示我县女书画家们的巾帼风采，云霄县纪委监委、云霄县妇联、云霄县女书画家协会联合举办“巾帼心向党　初心书华章”——庆祝建党100周年暨云霄县女书画家协会“三八妇女节”书画展。

本次书画展共展出70多幅作品，包含书法、国画、油画等创作种类，作品规格均为四尺斗方（68×68cm）以内（含）。女书画家们刻苦追求，与时俱进，在小篇幅内尽展特长，形式丰赡，彰显出“巾帼心向党　初心书华章”的秀美诗篇，为“中国书画之乡”再添一笔重彩，同时也为实现伟大的“中国梦”而努力奋斗！

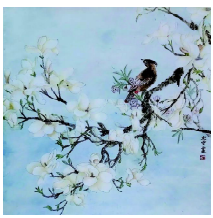
王彩云

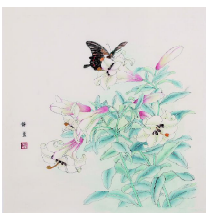
方静芸

方玉云

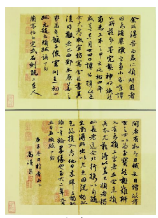
高清月

沈丹萍

何晓莹

谢紫莲

唐淑婷

方丽彬

蔡雪莹

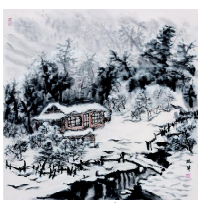
王凤苹

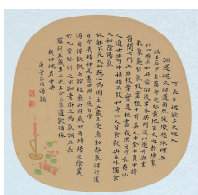
汤颖

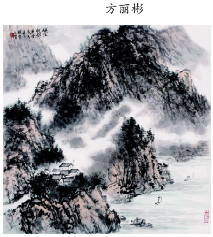
汤奕奕

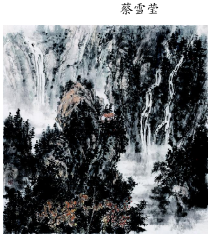
汤晓兰

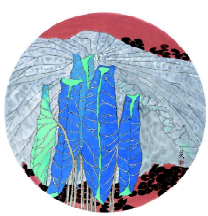
方美云

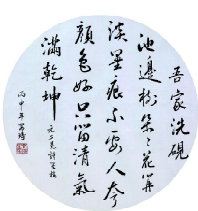

高安琦

郑淑茉

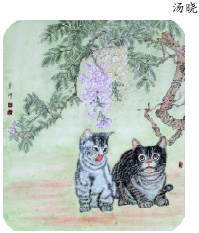
吴秀卿

方诗巍

柳艺芳

张夏静